



CONSULTING CIVIL ENGINEERS  
 6277 DUPONT STATION COURT E., SUITE 1  
 JACKSONVILLE, FL 32217  
 (904) 306-0162 PHONE (904) 306-2185 FAX

EPISCOPAL SCHOOL OF JACKSONVILLE  
 4465 ATLANTIC BOULEVARD  
 JACKSONVILLE, FLORIDA 32207

MAIN CAMPUS  
 BUILDING COVERAGE  
 EXHIBIT

AE JOB NO.: 17-23  
 DESIGN: E.J.A.  
 DRAWN: MAB/JK/LM  
 CHECKED: E.J.A.  
 START DATE:  
 PLOT DATE: 8-15-2018



ERIC J. ALMOND, P.E.  
 P.E. # 592246

I.D.	BUILDING NAME	SQ. FT. (FOOT PRINT)	No. of STORIES	TOTAL SQ. FT.
1	BARBARA MAHON HOUSE - STUDENT SERVICES (ST. ELMO)	1926	1	1926
2	INSTITUTIONAL ADVANCEMENT (ALUMNI & PARENT PROGRAMS) (ST. ELMO)	2673	1	2673
3	TOWERS HOUSE (COLLEGE COUNSELING) (1350 ST. ELMO)	2807	1	2807
4	MITCHELL HOUSE (ADMISSIONS) (1326 ST. ELMO)	2359	1	2359
5	HEAD of SCHOOL	2910	1	2910
6	BOND-LANE HOUSE (BUSINESS OFFICE)	942	1	942
7	CONCESSION STAND (HISTORIC BOWLING ALLEY)	488	1	488
8	SOFTBALL/BASEBALL LOCKER FACILITY	2028	1	2028
9	VISUAL ARTS and CERAMICS	3249	1	3249
10	ACOSTA HOUSE	1649	2	3299
11	LASTINGER HALL	6676	2	13351
12	PARKS HALL	6679	2	13357
13	SIXTH GRADE CENTER	1910	1	1910
14	HIXON FACULTY WORKSUITE	1655	1	1655
15	MAINTENANCE BUILDING	2907	1	2907
16	"G" BUILDING	10397	1	10397
17	"WL" BUILDING	4603	1	4603
18	BRYAN LIBRARY (19)	11911	1	11911
19	GOODING BOARD ROOM	-	-	-
20	FOERSTER BUILDING (20, 21 & 22)	20542	2	41083
21	FACULTY CONFERENCE ROOM	-	2	-
22	SIKES THEATRE	-	2	-
23	STADIUM ENTRANCE	-	-	-
24	ELIZABETH SIMPSON WALTON 71 AQUATIC CENTER	-	-	-
25	SEMMES ATHLETIC CENTER	18219	2	36438
26	ALUMNI GYM/FRONT OFFICE	11297	1	11297
27	BUCK STUDENT CENTER/CAMPUS STORE (27 & 28)	-	-	-
28	BUCK STUDENT CENTER/CAMPUS STORE (27 & 28)	14753	1	14753
29	MUNNERLYN CENTER FOR WORKSHIP and FINE ARTS	28114	1	28114
30	1-STORY (ST. ELMO)	1926	1	1926
31	1-STORY (ST. ELMO)	2003	1	2003
32	SECURITY - JSO STOP STATION (ST. ELMO)	1766	1	1766
33	JOHN W. DONAHOO JR. BASEBALL TRAINING FACILITY (BATTING CAGES)	5899	1	5899
34	ANNOUNCERS BOOTH - BASEBALL FIELD	672	1	672
35	ANNOUNCERS BOOTH - SOFTBALL FIELD	66	1	66
36	SHED - SOFTBALL FIELD	171	1	171
37	JANGRO STADIUM FACILITY	1842	2	3684
38	PROPOSED INFORMATION KIOSK	127	1	127
	TOTAL	175165	TOTAL	230771
	% of Campus (1,885,731.20) (43.52 Ac.)	9.24%		12.17%

█ = BUILDING/STRUCTURE REFERENCED IN TABLE

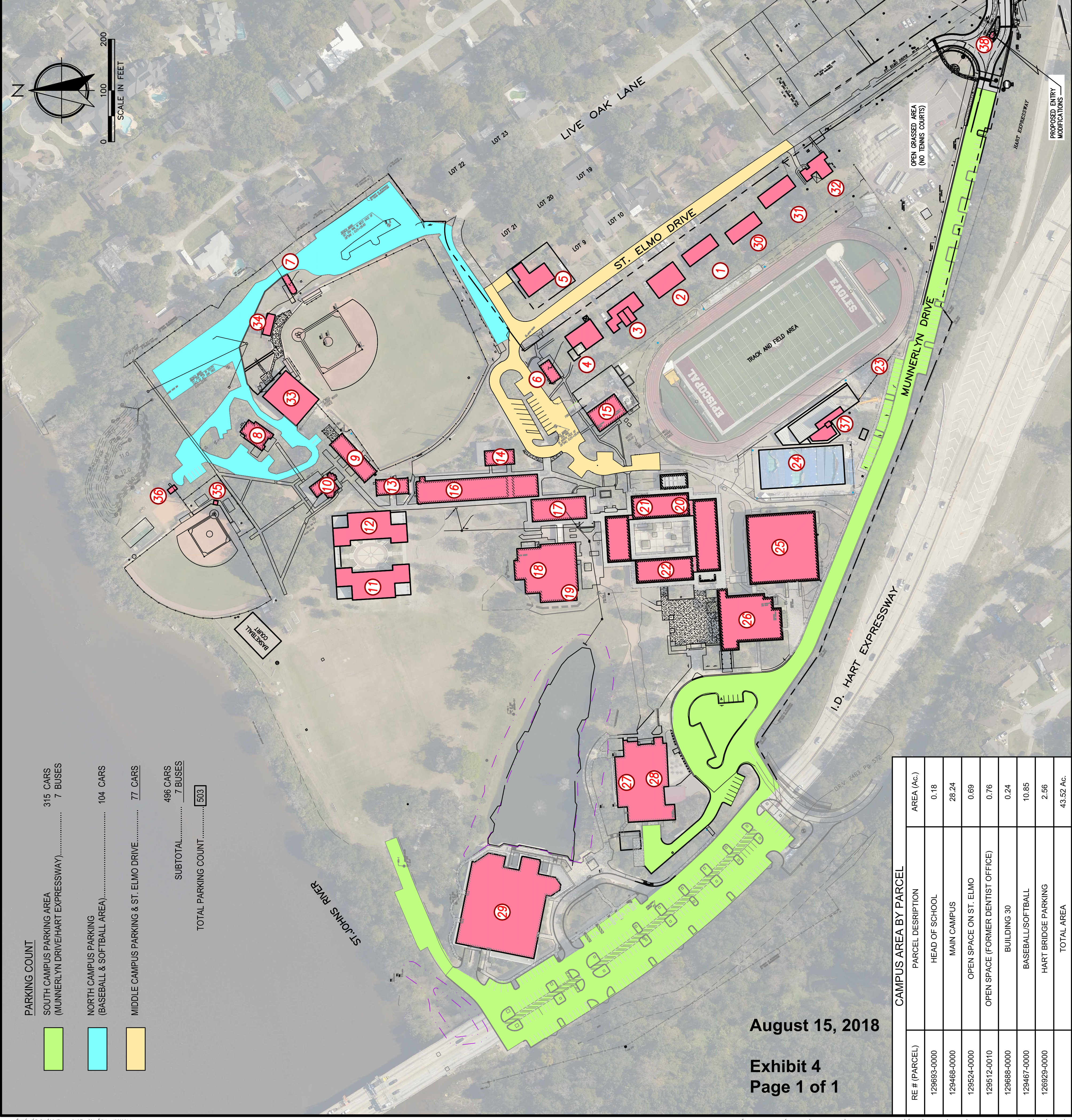

RE # (PARCEL)	PARCEL DESCRIPTION	AREA (Ac.)
129693-0000	HEAD OF SCHOOL	0.18
129468-0000	MAIN CAMPUS	26.24
129524-0000	OPEN SPACE ON ST. ELMO	0.69
129512-0010	OPEN SPACE (FORMER DENTIST OFFICE)	0.76
129688-0000	BUILDING 30	0.24
129467-0000	BASEBALL/SOFTBALL	10.85
126929-0000	HART BRIDGE PARKING	2.56
	TOTAL AREA	43.52 AC.

August 15, 2018  
 Exhibit 4  
 Page 1 of 1